

# GEOGRAPHIC MAP OF BARDDHAMAN DISTRICT

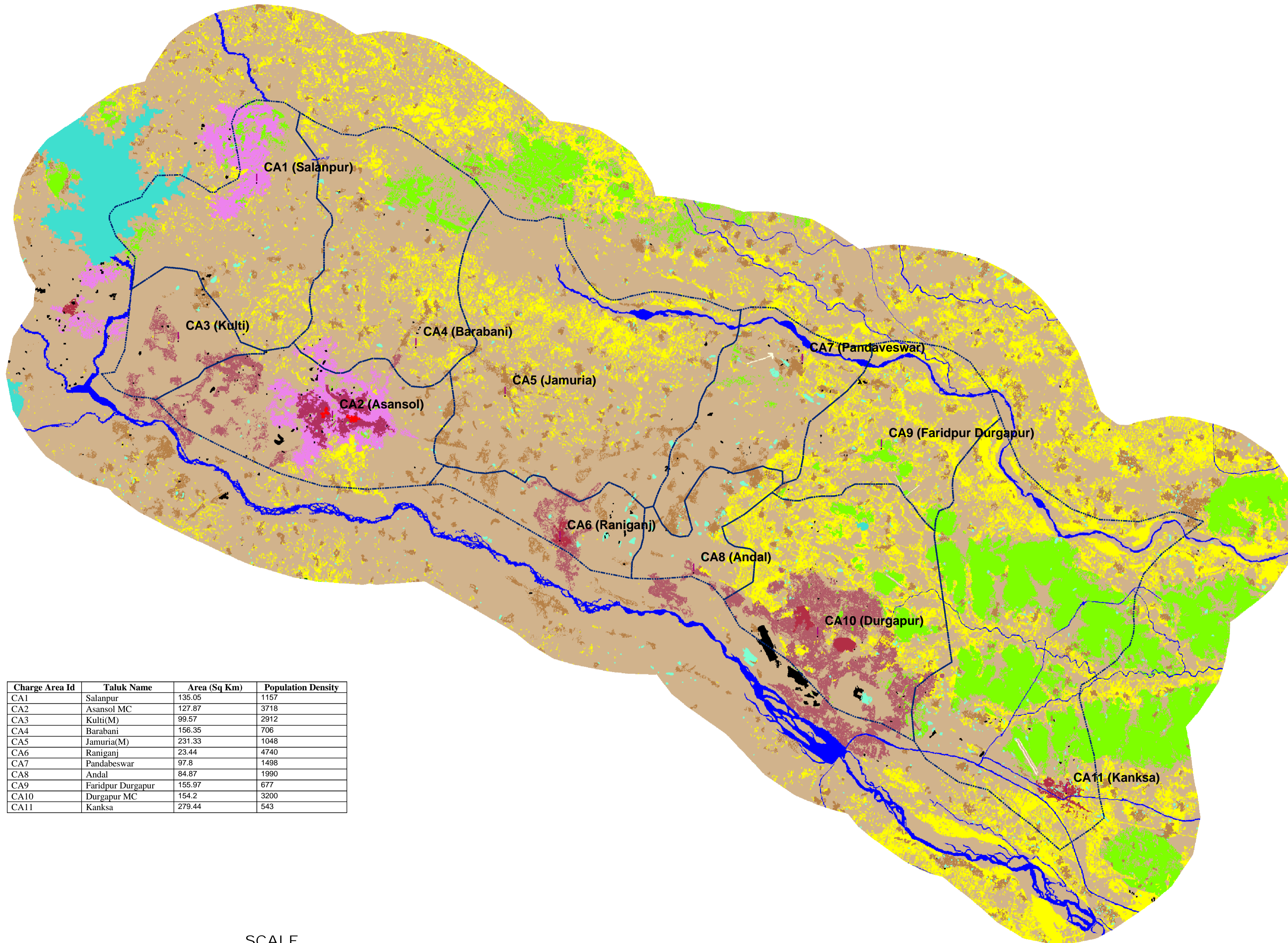

| Charge Area Id | Taluk Name        | Area (Sq Km) | Population Density |
|----------------|-------------------|--------------|--------------------|
| CA1            | Salanpur          | 135.05       | 1157               |
| CA2            | Asansol MC        | 127.87       | 3718               |
| CA3            | Kulti(M)          | 99.57        | 2912               |
| CA4            | Barabani          | 156.35       | 706                |
| CA5            | Jamuria(M)        | 231.33       | 1048               |
| CA6            | Raniganj          | 23.44        | 4740               |
| CA7            | Pandabeswar       | 97.8         | 1498               |
| CA8            | Andal             | 84.87        | 1990               |
| CA9            | Faridpur Durgapur | 155.97       | 677                |
| CA10           | Durgapur MC       | 154.2        | 3200               |
| CA11           | Kanksa            | 279.44       | 543                |

SCALE

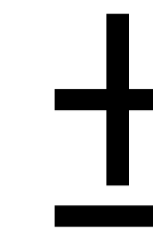
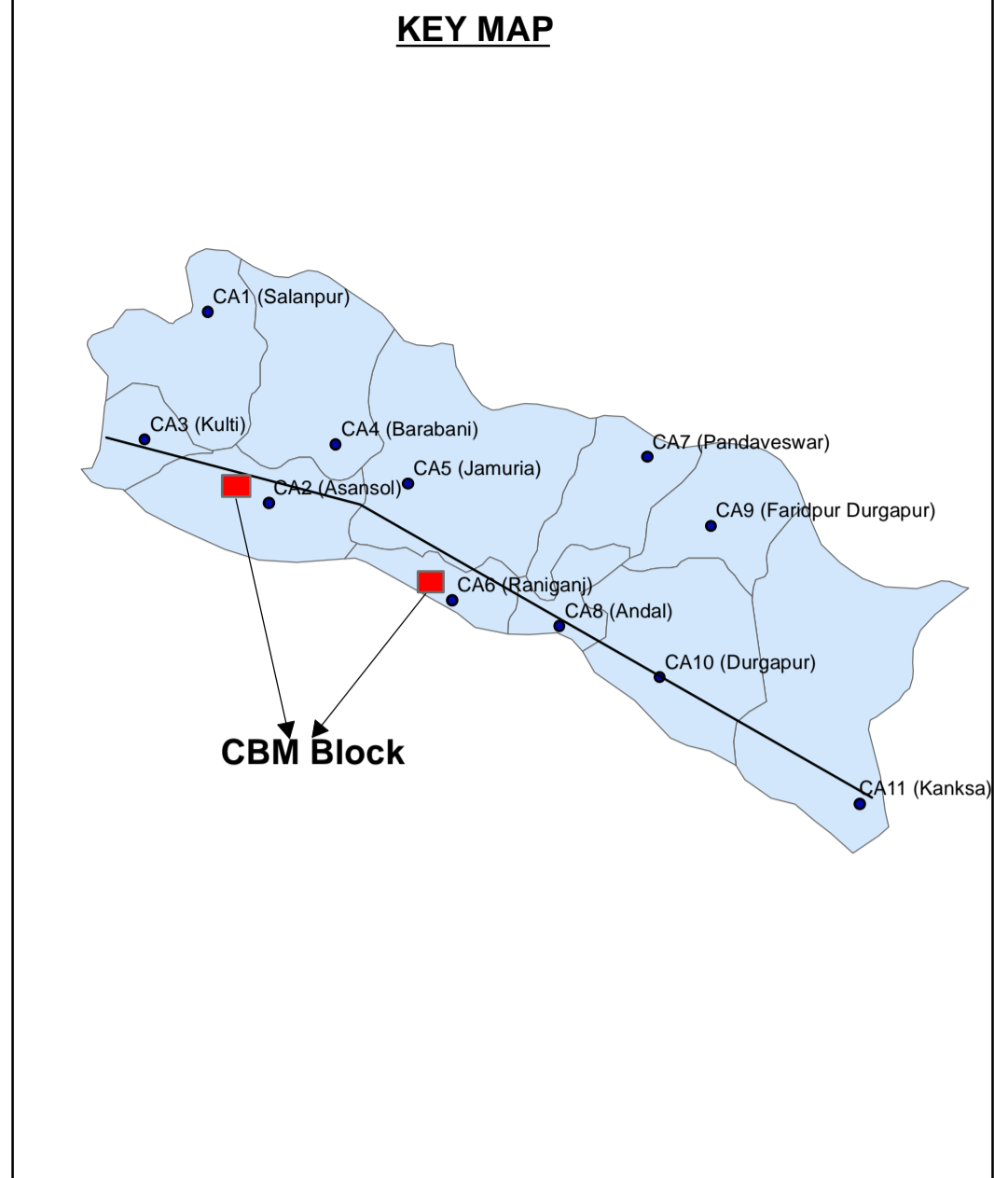
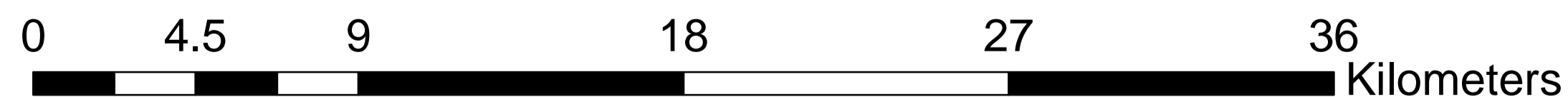

## GEOGRAPHIC AREA

| Total Service Area(Sq Km) | Total Population | Proposed Source of Gas        | Distance of Gas Source to service Area | No. of Charge Areas |
|---------------------------|------------------|-------------------------------|--|---------------------|
| 1546                      | 2451155          | GEECL's CBM Block in Raniganj | The Source is within the Service Area  | 11                  |

## Legend

- Agriculture/Fallow
- Airport
- Forest (Highdense Vegetation)
- Industrial
- Low Dense Vegetation
- Open
- River/Canal
- Seasonal Waterbody
- Sub Urban High Density
- Sub Urban low Density
- Urban High Density
- Urban Low Density
- Urban Medium Density
- Villages
- Water